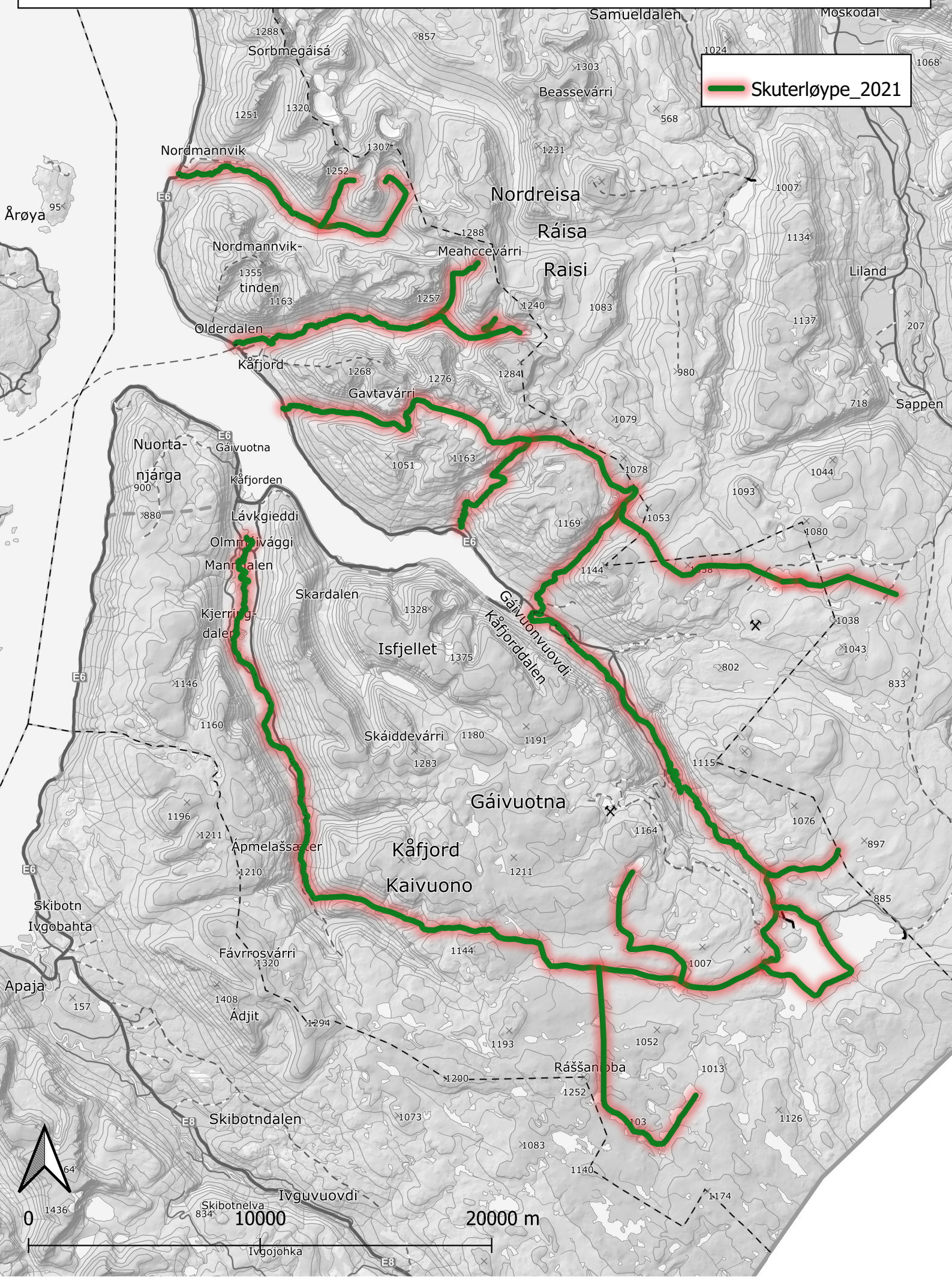Forslag til skuterløyper i Kåfjord kommune