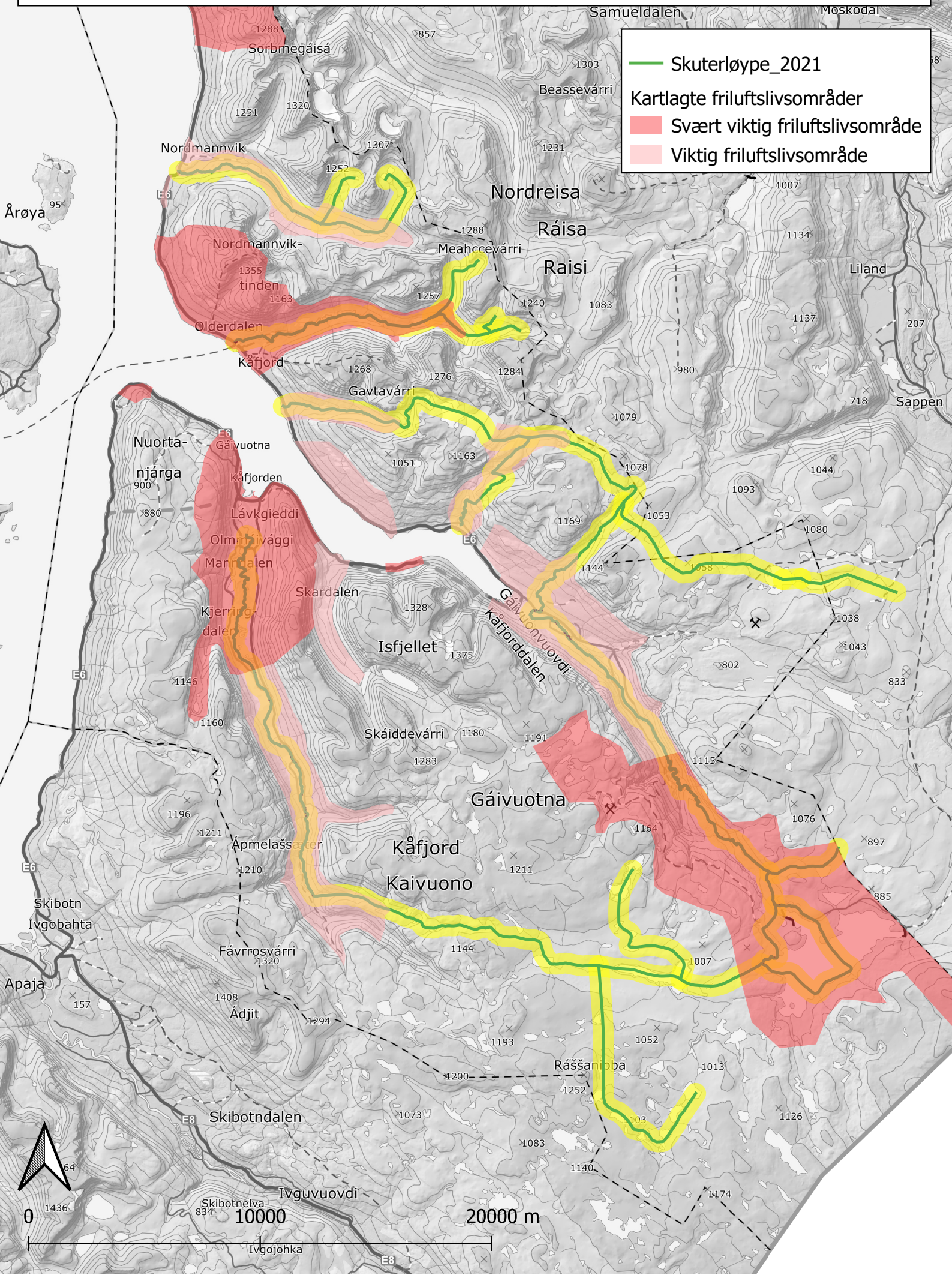Støy mot friluftslivsområder